

# WESTSIDE

## URBAN TOWNS

### ELEGANT APPEAL

Contemporary in design with great utilization of space. Feel the rewards of living care-free in a sophisticated well-crafted upscale home that brings you to a new experience of modern living.



FRONT ELEVATION



# WESTSIDE

URBAN TOWNS



REAR ELEVATION



# WESTSIDE

URBAN TOWNS



Image above is an artist concept. Orientation of unit may be reversed and purchaser agrees to except the same. Fontana Homes reserves the right to make changes without notice. Schedule B attached to the legal agreement supersedes these brochure drawings. E. & O.E. 2023



# WESTSIDE

## URBAN TOWNS

### R O O F T O P   T E R R A C E

Among all the beautiful features that are present in your new home, the rooftop terrace is very appealing. Making your home look beautiful and functional this modern outdoor private refuge adds plenty of possibilities to relax and entertain while taking in the spectacular panoramic views.





# WESTSIDE

URBAN TOWNS

mode  
MODERN TOWNS





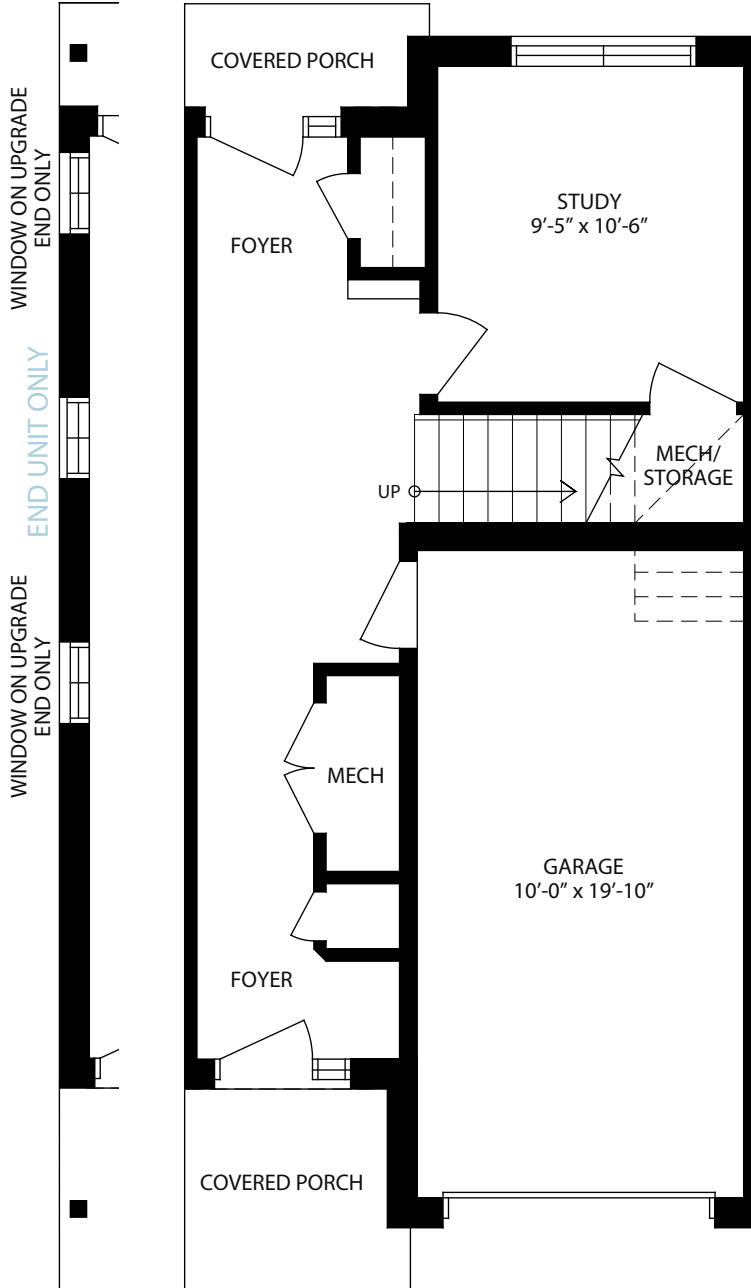

GROUND FLOOR

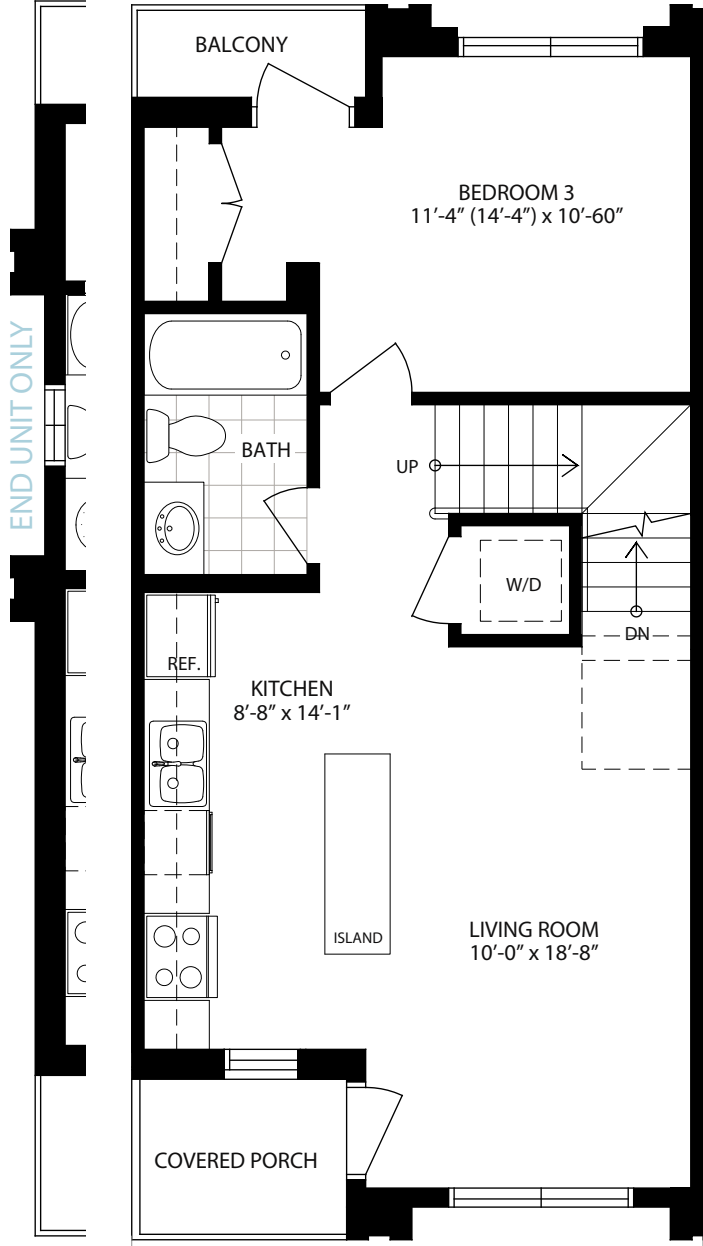

SECOND FLOOR

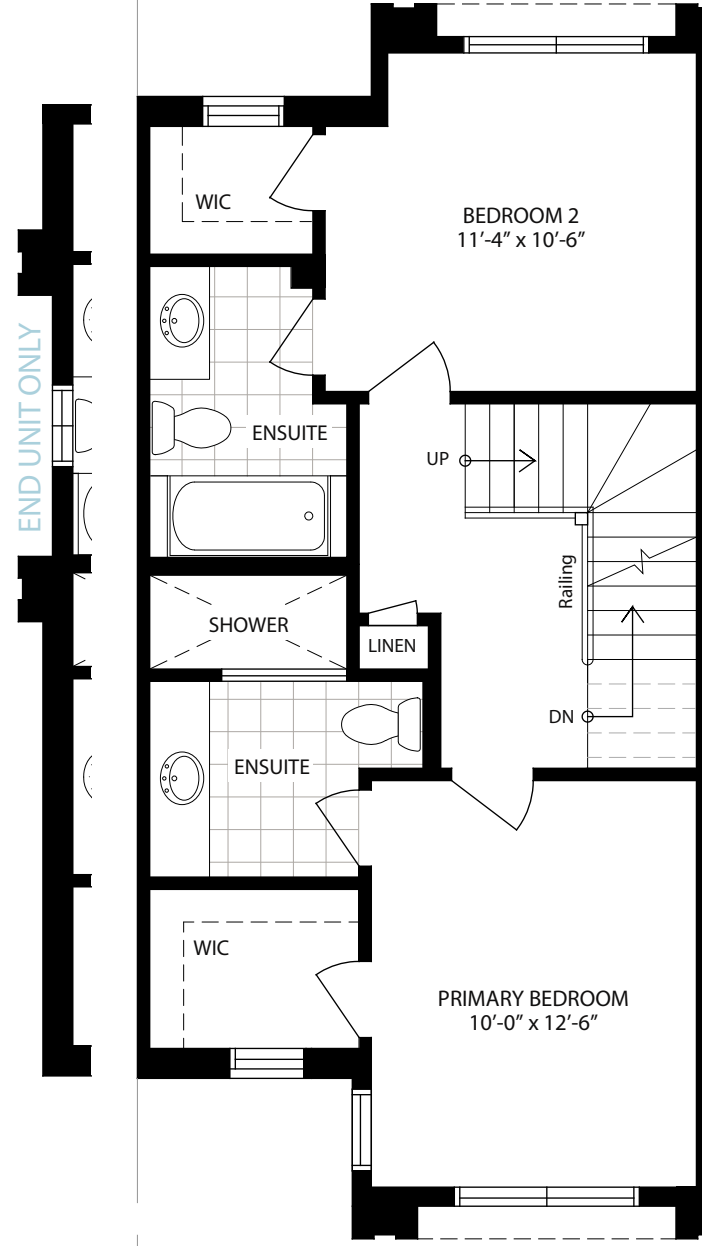

THIRD FLOOR

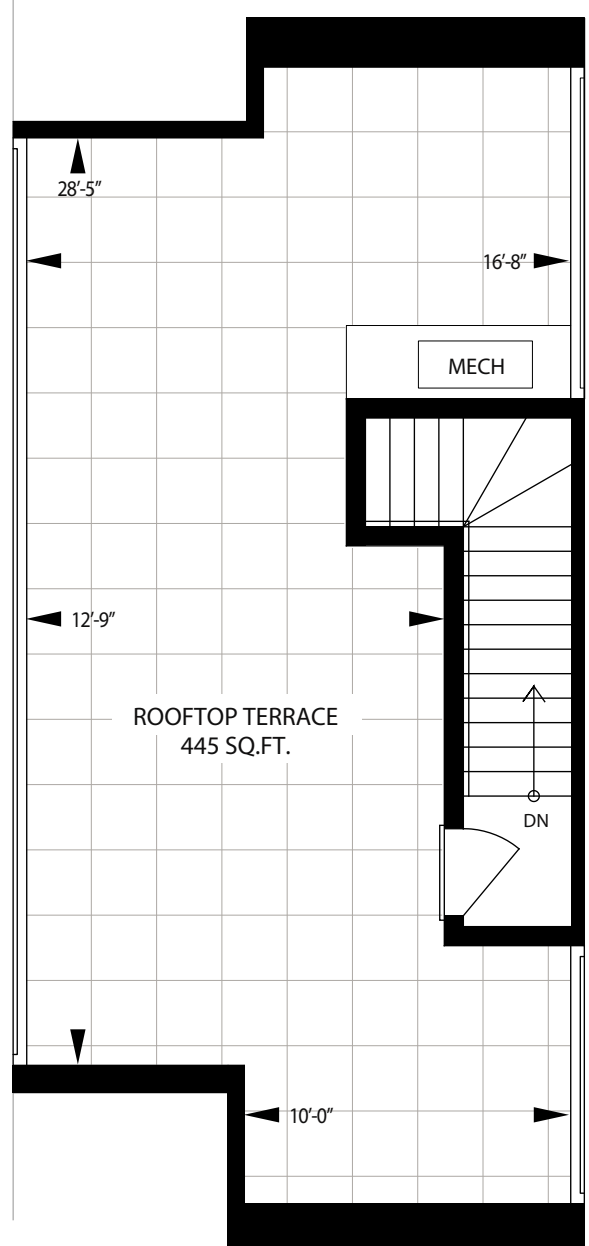

ROOFTOP TERRACE



# The WESTSIDE • URBAN TOWNS • 1,652 SQ.FT. PLUS 445 SQ.FT. ROOFTOP TERRACE

All floor plans are drawn to scale. Orientation of unit may be reversed and purchaser agrees to except the same. Actual usable floor space may vary from stated floor area. Fontana Homes reserves the right to make changes without notice. Schedule B attached to the legal agreement supersedes these brochure drawings. E. & O.E. 2022